

Soils Map

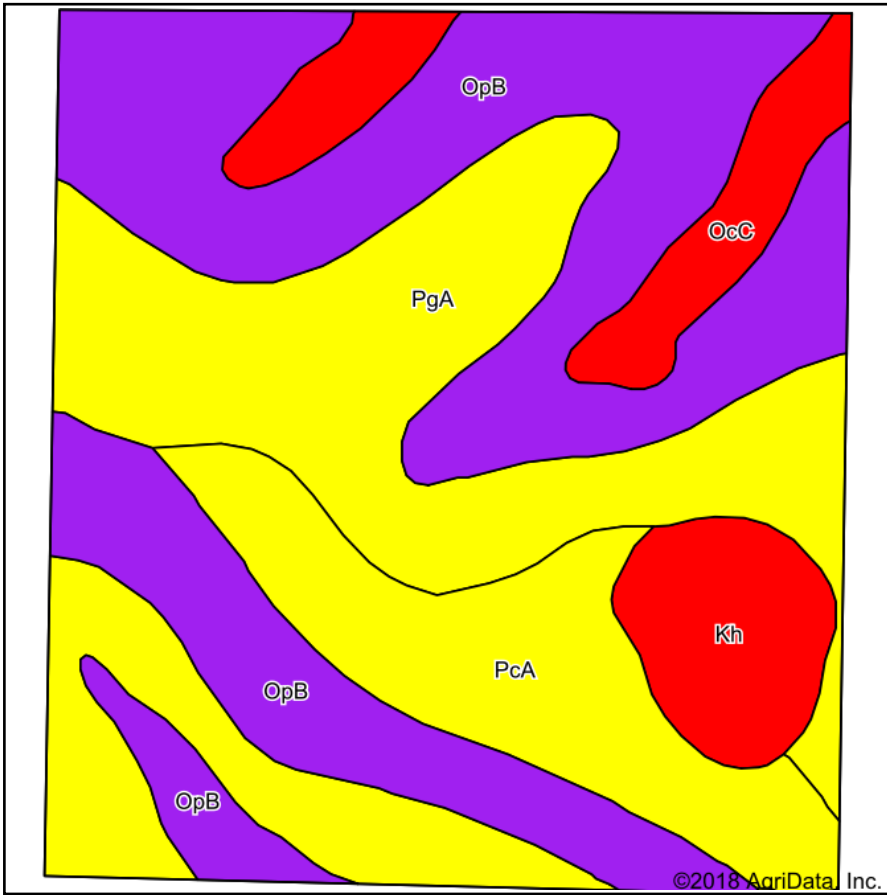

Soils data provided by USDA and NRCS.

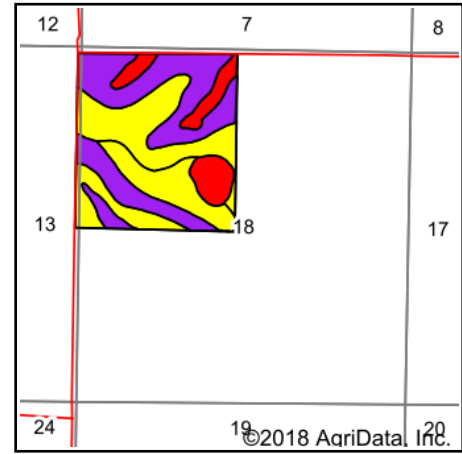

State: **South Dakota**
 County: **Mellette**
 Location: **18-40N-25W**
 Township: **Mosher**
 Acres: **144.22**
 Date: **10/15/2018**



Maps Provided By:



Area Symbol: SD095, Soil Area Version: 16

Cod e	Soil Description	Acres	Percent of field	PI Legend	Non-Irr Class *c	Irr Class *c	Productivity Index	State Productivity Index	NCCPI Soybeans
OpB	Opal-Promise clays, 3 to 6 percent slopes	57.40	39.8%		IIIe	IIIe	59	38	17
PgA	Promise and Opal clays, 0 to 2 percent slopes	48.39	33.6%		IIIs		67	44	25
PcA	Promise clay, 0 to 3 percent slopes	19.74	13.7%		IIIs	IIIs	68	44	19
OcC	Opal clay, 6 to 9 percent slopes	10.06	7.0%		IVe	IVe	49	32	16
Kh	Kolls and Hoven soils	8.63	6.0%		VI s		20	13	6
Weighted Average							59.9	38.9	19.2

*c: Using Capabilities Class Dominant Condition Aggregation Method

Soils data provided by USDA and NRCS.